

# Test Report

No.: SHAEC24003093301\_1

Date: Mar 05, 2024

Page 1 of 12

Client Name: SHANGHAI PEONY PRINTING INK CO.,LTD  
 Client Address: No.560 Xujiahui Road,Huangpu District,Shanghai, China

Sample Name: Offset printing ink products  
 Client Ref. Information: See attachment  
 Manufacturer: Anhui Huayi Rixin Technology Co.,Ltd

The above sample(s) and information were provided by the client.

**THIS REPORT IS TO SUPERSEDE TEST REPORT NO.SHAEC24003093301, DATE: Feb 29, 2024.**

SGS Job No.: SHP24-004567  
 Sample Receiving Date: Feb 23, 2024  
 Testing Period: Feb 23, 2024 ~ Feb 29, 2024  
 Test Requested: Select test(s) as requested by the client.  
 Test Method(s): Please refer to next page(s).  
 Test Result(s): Please refer to next page(s).

Test Requirement	Conclusion
EU RoHS Directive (EU) 2015/863 amending Annex II to Directive 2011/65/EU - Lead, Mercury, Cadmium, Hexavalent chromium, Polybrominated biphenyls (PBB), Polybrominated diphenyl ethers (PBDE), Bis(2-ethylhexyl) phthalate (DEHP), Butyl benzyl phthalate (BBP), Dibutyl phthalate (DBP) and Diisobutyl phthalate (DIBP)	Pass
COMMISSION IMPLEMENTING DECISION (EU) 2023/740 on harmonised standards for toys drafted in support of Directive 2009/48/EC - EN71-3: 2019+A1:2021 - Migration of certain elements (Category III:for scrapped-off toy material)	See Results
GB 6675.4-2014 - Migration of Certain Elements	See Results
Phthalates	See Results

Signed for and on behalf of  
 SGS-CSTC Standards Technical Services (Shanghai) Co., Ltd.

Jenny Lan  
 Approved Signatory

scan to see the report



A7C5D87E



Unless otherwise agreed in writing, this document is issued by the Company subject to its General Conditions of Service printed overleaf, available on request or accessible at <http://www.sgs.com/en/Terms-and-Conditions.aspx> and, for electronic format documents, subject to Terms and Conditions for Electronic Documents at <http://www.sgs.com/en/Terms-and-Conditions/Terms-e-Documents.aspx>. Attention is drawn to the limitation of liability, indemnification and jurisdiction issues defined therein. Any holder of this document is advised that information contained hereon reflects the Company's findings at the time of its intervention only and within the limits of Client's instructions, if any. The Company's sole responsibility is to its Client and this document does not exonerate parties to a transaction from exercising all their rights and obligations under the transaction documents. This document cannot be reproduced except in full, without prior written approval of the Company. Any unauthorized alteration, forgery or falsification of the content or appearance of this document is unlawful and offenders may be prosecuted to the fullest extent of the law. Unless otherwise stated the results shown in this test report refer only to the sample(s) tested.

Attention: To check the authenticity of testing /inspection report & certificate, please contact us at telephone: (86-755) 8307 1443, or email: [CN.Doccheck@sgs.com](mailto:CN.Doccheck@sgs.com)

SGS-CSTC Standards Technical Services (Shanghai) Co., Ltd.  
 Testing Center - China

3<sup>rd</sup> Building, No.889 Yishan Road Xuhui District, Shanghai China 200233 t E&E (86-21) 61402553 f E&E (86-21) 64953679 www.sgsgroup.com.cn  
 中国·上海·徐汇区宜山路889号3号楼 邮编: 200233 t HL (86-21) 61402594 f HL (86-21) 61156899 e [sgs.china@sgs.com](mailto:sgs.china@sgs.com)

**Test Result(s):**

Test Part Description:

SN ID	Sample No.	SGS Sample ID	Description
SN1	A1	SHA24-0030933-0001.C001	Black mud

Remarks:

- (1) 1 mg/kg = 1 ppm = 0.0001%
- (2) MDL = Method Detection Limit
- (3) ND = Not Detected (< MDL)
- (4) “-“ = Not Regulated

**EU RoHS Directive (EU) 2015/863 amending Annex II to Directive 2011/65/EU - Lead, Mercury, Cadmium, Hexavalent chromium, Polybrominated biphenyls (PBB), Polybrominated diphenyl ethers (PBDE), Bis(2-ethylhexyl) phthalate (DEHP), Butyl benzyl phthalate (BBP), Dibutyl phthalate (DBP) and Diisobutyl phthalate (DIBP)**

Test Method: With reference to IEC 62321-4:2013+AMD1:2017, IEC 62321-5:2013, IEC 62321-7-2:2017, IEC 62321-6:2015 and IEC 62321-8:2017, analysis was performed by ICP-OES/AAS, UV-Vis and GC-MS.

Test Item(s)	Limit	Unit(s)	MDL	A1
Lead (Pb)	1000	mg/kg	2	ND
Mercury (Hg)	1000	mg/kg	2	ND
Cadmium (Cd)	100	mg/kg	2	ND
Hexavalent Chromium (Cr(VI))	1000	mg/kg	8	ND
Polybromobiphenyl (PBB)	1000	mg/kg	-	ND
Monobrominated biphenyl (MonoBB)	-	mg/kg	5	ND
Dibrominated biphenyl (DiBB)	-	mg/kg	5	ND
Tribrominated biphenyl (TriBB)	-	mg/kg	5	ND
Tetrabrominated biphenyl (TetraBB)	-	mg/kg	5	ND
Pentabrominated biphenyl (PentaBB)	-	mg/kg	5	ND
Hexabrominated biphenyl (HexaBB)	-	mg/kg	5	ND
Heptabrominated biphenyl (HeptaBB)	-	mg/kg	5	ND
Octabrominated biphenyl (OctaBB)	-	mg/kg	5	ND
Nonabrominated biphenyl (NonaBB)	-	mg/kg	5	ND
Decabrominated biphenyl (DecaBB)	-	mg/kg	5	ND
Polybromodiphenyl ether (PBDE)	1000	mg/kg	-	ND
Monobrominated diphenyl ether (MonoBDE)	-	mg/kg	5	ND
Dibrominated diphenyl ether (DiBDE)	-	mg/kg	5	ND
Tribrominated diphenyl ether (TriBDE)	-	mg/kg	5	ND
Tetrabrominated diphenyl ether (TetraBDE)	-	mg/kg	5	ND
Pentabrominated diphenyl ether (PentaBDE)	-	mg/kg	5	ND
Hexabrominated diphenyl ether (HexaBDE)	-	mg/kg	5	ND
Heptabrominated diphenyl ether (HeptaBDE)	-	mg/kg	5	ND



Unless otherwise agreed in writing, this document is issued by the Company subject to its General Conditions of Service printed overleaf, available on request or accessible at <http://www.sgs.com/en/Terms-and-Conditions.aspx> and, for electronic format documents, subject to Terms and Conditions for Electronic Documents at <http://www.sgs.com/en/Terms-and-Conditions/Terms-e-Documents.aspx>. Attention is drawn to the limitation of liability, indemnification and jurisdiction issues defined therein. Any holder of this document is advised that information contained herein reflects the Company's findings at the time of its intervention only and within the limits of Client's instructions, if any. The Company's sole responsibility is to its Client and this document does not exonerate parties to a transaction from exercising all their rights and obligations under the transaction documents. This document cannot be reproduced except in full, without prior written approval of the Company. Any unauthorized alteration, forgery or falsification of the content or appearance of this document is unlawful and offenders may be prosecuted to the fullest extent of the law. Unless otherwise stated the results shown in this test report refer only to the sample(s) tested.

Attention: To check the authenticity of testing /inspection report & certificate, please contact us at telephone: (86-755) 8307 1443, or email: [CN.Doccheck@sgs.com](mailto:CN.Doccheck@sgs.com)

3<sup>rd</sup> Building, No. 889 Yishan Road Xuhui District, Shanghai China 200233 t E&E (86-21) 61402553 f E&E (86-21) 64953679 www.sgsgroup.com.cn  
 中国·上海·徐汇区宜山路889号3号楼 邮编: 200233 t HL (86-21) 61402594 f HL (86-21) 61156899 e [sgs.china@sgs.com](mailto:sgs.china@sgs.com)

# Test Report

No.: SHAEC24003093301\_1

Date: Mar 05, 2024

Page 3 of 12

Test Item(s)	Limit	Unit(s)	MDL	A1
Octabrominated diphenyl ether (OctaBDE)	-	mg/kg	5	ND
Nonabrominated diphenyl ether (NonaBDE)	-	mg/kg	5	ND
Decabrominated diphenyl ether (DecaBDE)	-	mg/kg	5	ND
Bis(2-ethylhexyl) phthalate (DEHP)	1000	mg/kg	50	ND
Butyl benzyl phthalate (BBP)	1000	mg/kg	50	ND
Dibutyl phthalate (DBP)	1000	mg/kg	50	ND
Diisobutyl phthalate (DIBP)	1000	mg/kg	50	ND

**Notes:**

- (1) The maximum permissible limit is quoted from RoHS Directive (EU) 2015/863.
- (2) IEC 62321 series is equivalent to EN 62321 series.
- (3) The restriction of DEHP, BBP, DBP and DIBP shall apply to medical devices, including in vitro medical devices, and monitoring and control instruments, including industrial monitoring and control instruments, from 22 July 2021.

**COMMISSION IMPLEMENTING DECISION (EU) 2023/740 on harmonised standards for toys drafted in support of Directive 2009/48/EC - EN71-3: 2019+A1:2021 - Migration of certain elements (Category III:for scrapped-off toy material)**

Test Method: With reference to EN 71-3:2019+A1:2021, analysis was performed by ICP-OES, IC-UV or LC-ICP-MS.  
Soluble Organic Tin was analyzed by GC-MS.

Test Item(s)	Limit	Unit(s)	MDL	A1
Soluble Lead(Pb)	23	mg/kg	5	ND
Soluble Antimony(Sb)	560	mg/kg	10	ND
Soluble Arsenic(As)	47	mg/kg	10	ND
Soluble Barium(Ba)	18750	mg/kg	50	ND
Soluble Cadmium(Cd)	17	mg/kg	5	ND
Soluble Chromium(III)(CrIII)	460	mg/kg	5	ND
Soluble Chromium(VI)(Cr VI)	0.053	mg/kg	0.025	ND
Soluble Mercury(Hg)	94	mg/kg	10	ND
Soluble Selenium(Se)	460	mg/kg	10	ND
Soluble Boron(B)	15000	mg/kg	50	ND
Soluble Cobalt(Co)	130	mg/kg	10	ND
Soluble Manganese(Mn)	15000	mg/kg	50	ND
Soluble Strontium(Sr)	56000	mg/kg	50	ND
Soluble Zinc(Zn)	46000	mg/kg	50	ND
Soluble Copper(Cu)	7700	mg/kg	50	ND
Soluble Aluminum(Al)	28130	mg/kg	50	ND
Soluble Nickel(Ni)	930	mg/kg	10	ND
Soluble Tin(Sn)	180000	mg/kg	3	ND
Methyl tin(MeT)	-	mg/kg	0.5	ND
Di-n-Propyltin(DProT)	-	mg/kg	0.5	ND
Dibutyl tin(DBT)	-	mg/kg	0.5	ND
Tributyl tin(TBT)	-	mg/kg	0.5	ND
n-Octyl tin(MOT)	-	mg/kg	0.5	ND



Unless otherwise agreed in writing, this document is issued by the Company subject to its General Conditions of Service printed overleaf, available on request or accessible at <http://www.sgs.com/en/Terms-and-Conditions.aspx> and, for electronic format documents, subject to Terms and Conditions for Electronic Documents at <http://www.sgs.com/en/Terms-and-Conditions/Terms-e-Documents.aspx>. Attention is drawn to the limitation of liability, indemnification and jurisdiction issues defined therein. Any holder of this document is advised that information contained hereon reflects the Company's findings at the time of its intervention only and within the limits of Client's instructions, if any. The Company's sole responsibility is to its Client and this document does not exonerate parties to a transaction from exercising all their rights and obligations under the transaction documents. This document cannot be reproduced except in full, without prior written approval of the Company. Any unauthorized alteration, forgery or falsification of the content or appearance of this document is unlawful and offenders may be prosecuted to the fullest extent of the law. Unless otherwise stated the results shown in this test report refer only to the sample(s) tested.

Attention: To check the authenticity of testing /inspection report & certificate, please contact us at telephone: (86-755) 8307 1443, or email: [CN.Doccheck@sgs.com](mailto:CN.Doccheck@sgs.com)

SGS-CSTC (Shanghai) Technical Services (Shanghai) Co., Ltd. 3<sup>rd</sup> Building, No. 889 Yishan Road Xuhui District, Shanghai China 200233 t E&E (86-21) 61402553 f E&E (86-21) 64953679 www.sgsgroup.com.cn  
 中国·上海·徐汇区宜山路889号3号楼 邮编: 200233 t HL (86-21) 61402594 f HL (86-21) 61156899 e [sgs.china@sgs.com](mailto:sgs.china@sgs.com)

# Test Report

No.: SHAEC24003093301\_1

Date: Mar 05, 2024

Page 4 of 12

Test Item(s)	Limit	Unit(s)	MDL	A1
Tetrabutyl tin (TeBT)	-	mg/kg	0.5	ND
Diphenyl tin(DPhT)	-	mg/kg	0.5	ND
Di-n-octyl tin(DOT)	-	mg/kg	0.5	ND
Triphenyl tin(TPhT)	-	mg/kg	0.5	ND
Butyl tin(BuT)	-	mg/kg	0.5	ND
Di-methyl tin(DMT)	-	mg/kg	0.5	ND
Sum of Soluble Organic Tin	12	mg/kg	-	ND

**Notes:**

(1) According to the Commission Implementing Decision (EU) 2023/740 of April 5, 2023, published in the OJEU. The EN 71-3:2019+A1:2021 is adopted as the harmonized standard for toys drafted in support of Directive 2009/48/EC.

(2) According to Chapter of 10.1.2 of EN 71-3:2019+A1:2021, Chromium (III) is calculated by the following formula:

$$\text{Soluble Chromium (III)} = \text{Soluble Total Chromium} - \text{Soluble Chromium (VI)}$$

**GB 6675.4-2014 - Migration of Certain Elements**

Test Method: With reference to GB 6675.4-2014, analysis was performed by ICP-OES.

Test Item(s)	Limit	Unit(s)	MDL	A1
Soluble Lead(Pb)	90	mg/kg	5	ND
Soluble Antimony(Sb)	60	mg/kg	5	ND
Soluble Arsenic(As)	25	mg/kg	2.5	ND
Soluble Barium(Ba)	1000	mg/kg	10	ND
Soluble Cadmium(Cd)	75	mg/kg	5	ND
Soluble Chromium(Cr)	60	mg/kg	5	ND
Soluble Mercury(Hg)	60	mg/kg	5	ND
Soluble Selenium(Se)	500	mg/kg	10	ND

**Notes:**

(1) Results shown are of the adjusted analytical results.

**Phthalates**

Test Method: With reference to EN 14372:2004, analysis was performed by GC-MS.

Test Item(s)	CAS No.	Unit(s)	MDL	A1
Dibutyl Phthalate(DBP)	84-74-2	%	0.003	ND
Bis-(2-ethylhexyl) Phthalate(DEHP)	117-81-7	%	0.003	ND
Benzyl Butyl Phthalate(BBP)	85-68-7	%	0.003	ND
Diisononyl Phthalate (DINP)	28553-12-0 /68515-48-0	%	0.010	ND
Diisodecyl Phthalate (DIDP)	26761-40-0 /68515-49-1	%	0.010	ND
Diisobutyl Phthalate(DIBP)	84-69-5	%	0.003	ND

This report updates Client Ref. Information.



Unless otherwise agreed in writing, this document is issued by the Company subject to its General Conditions of Service printed overleaf, available on request or accessible at <http://www.sgs.com/en/Terms-and-Conditions.aspx> and, for electronic format documents, subject to Terms and Conditions for Electronic Documents at <http://www.sgs.com/en/Terms-and-Conditions/Terms-e-Documents.aspx>. Attention is drawn to the limitation of liability, indemnification and jurisdiction issues defined therein. Any holder of this document is advised that information contained hereon reflects the Company's findings at the time of its intervention only and within the limits of Client's instructions, if any. The Company's sole responsibility is to its Client and this document does not exonerate parties to a transaction from exercising all their rights and obligations under the transaction documents. This document cannot be reproduced except in full, without prior written approval of the Company. Any unauthorized alteration, forgery or falsification of the content or appearance of this document is unlawful and offenders may be prosecuted to the fullest extent of the law. Unless otherwise stated the results shown in this test report refer only to the sample(s) tested.

Attention: To check the authenticity of testing /inspection report & certificate, please contact us at telephone: (86-755) 8307 1443, or email: CN.Doccheck@sgs.com

3<sup>rd</sup> Building, No.889 Yishan Road Xuhui District, Shanghai China 200233 t E&E (86-21) 61402553 f E&E (86-21) 64953679 www.sgsgroup.com.cn  
 中国·上海·徐汇区宜山路889号3号楼 邮编: 200233 t HL (86-21) 61402594 f HL (86-21) 61156899 e sgs.china@sgs.com

## Test Report

No.: SHAEC24003093301\_1

Date: Mar 05, 2024

Page 5 of 12

Unless otherwise stated, the decision rule for conformity reporting is based on Binary Statement for Simple Acceptance Rule ( $w=0$ ) stated in ILAC-G8:09/2019.



SGS-CSTC Standards Technical Services (Shanghai) Co., Ltd.  
Testing Center-Chemical Laboratory

Unless otherwise agreed in writing, this document is issued by the Company subject to its General Conditions of Service printed overleaf, available on request or accessible at <http://www.sgs.com/en/Terms-and-Conditions.aspx> and, for electronic format documents, subject to Terms and Conditions for Electronic Documents at <http://www.sgs.com/en/Terms-and-Conditions/Terms-e-Documents.aspx>. Attention is drawn to the limitation of liability, indemnification and jurisdiction issues defined therein. Any holder of this document is advised that information contained hereon reflects the Company's findings at the time of its intervention only and within the limits of Client's instructions, if any. The Company's sole responsibility is to its Client and this document does not exonerate parties to a transaction from exercising all their rights and obligations under the transaction documents. This document cannot be reproduced except in full, without prior written approval of the Company. Any unauthorized alteration, forgery or falsification of the content or appearance of this document is unlawful and offenders may be prosecuted to the fullest extent of the law. Unless otherwise stated the results shown in this test report refer only to the sample(s) tested.

Attention: To check the authenticity of testing / inspection report & certificate, please contact us at telephone: (86-755) 8307 1443, or email: [CN.Doccheck@sgs.com](mailto:CN.Doccheck@sgs.com)

3<sup>rd</sup> Building, No. 889 Yishan Road Xuhui District, Shanghai China 200233 t E&E (86-21) 61402553 f E&E (86-21) 64953679 www.sgsgroup.com.cn  
中国·上海·徐汇区宜山路889号3号楼 邮编: 200233 t HL (86-21) 61402594 f HL (86-21) 61156899 e [sgs.china@sgs.com](mailto:sgs.china@sgs.com)

**ATTACHMENTS**

**Elements Testing Flow Chart**

These samples were dissolved totally by pre-conditioning method according to below flow chart.

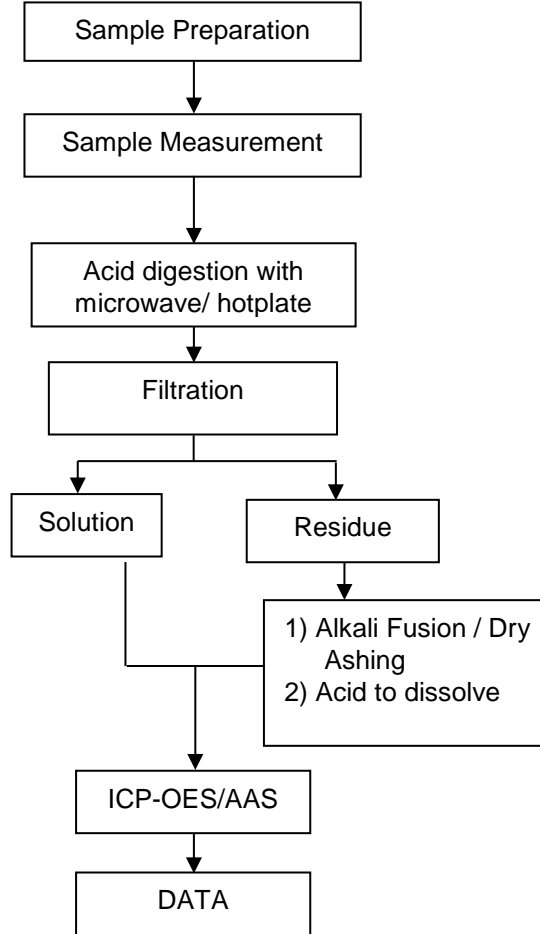

Unless otherwise agreed in writing, this document is issued by the Company subject to its General Conditions of Service printed overleaf, available on request or accessible at <http://www.sgs.com/en/Terms-and-Conditions.aspx> and, for electronic format documents, subject to Terms and Conditions for Electronic Documents at <http://www.sgs.com/en/Terms-and-Conditions/Terms-e-Documents.aspx>. Attention is drawn to the limitation of liability, indemnification and jurisdiction issues defined therein. Any holder of this document is advised that information contained hereon reflects the Company's findings at the time of its intervention only and within the limits of Client's instructions, if any. The Company's sole responsibility is to its Client and this document does not exonerate parties to a transaction from exercising all their rights and obligations under the transaction documents. This document cannot be reproduced except in full, without prior written approval of the Company. Any unauthorized alteration, forgery or falsification of the content or appearance of this document is unlawful and offenders may be prosecuted to the fullest extent of the law. Unless otherwise stated the results shown in this test report refer only to the sample(s) tested.

Attention: To check the authenticity of testing / inspection report & certificate, please contact us at telephone: (86-755) 8307 1443, or email: [CN.Doccheck@sgs.com](mailto:CN.Doccheck@sgs.com)

SGS-CSTC Standards Technical Services (Shanghai) Co., Ltd.  
Testing Center-Chemical Laboratory

3<sup>rd</sup> Building, No. 889 Yishan Road Xuhui District, Shanghai China 200233  
中国·上海·徐汇区宜山路889号3号楼 邮编: 200233

t E&E (86-21) 61402553 f E&E (86-21) 64953679 www.sgsgroup.com.cn  
t HL (86-21) 61402594 f HL (86-21) 61156899 e sgs.china@sgs.com

**Hexavalent Chromium (Cr(VI)) Testing Flow Chart**

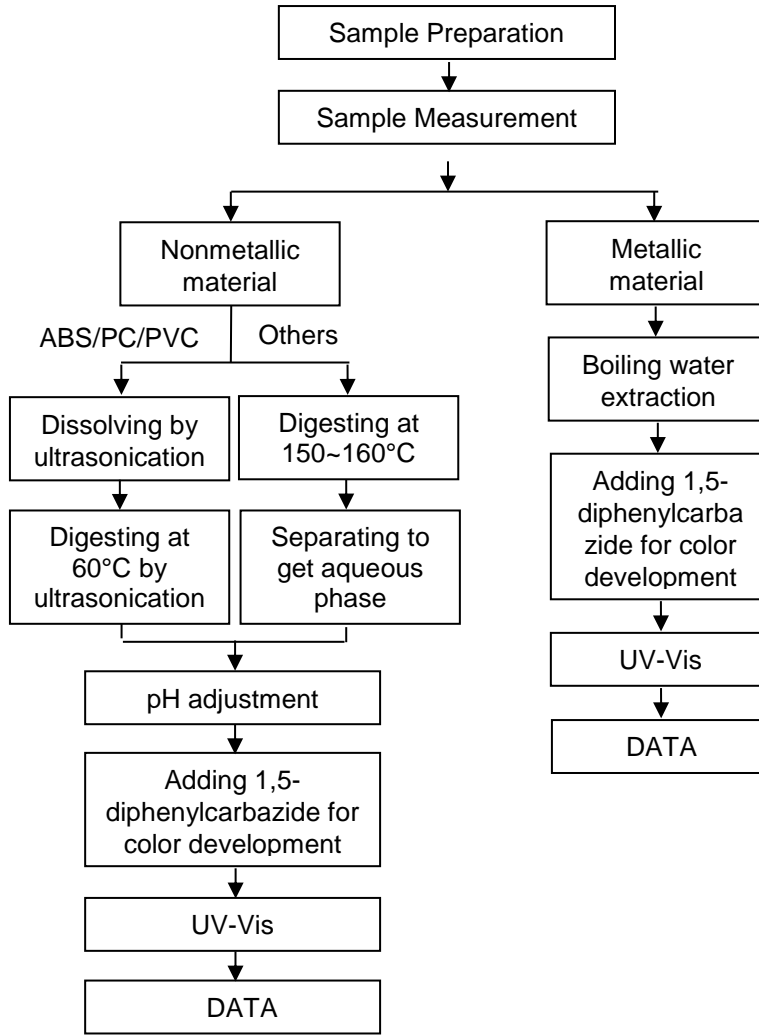

Unless otherwise agreed in writing, this document is issued by the Company subject to its General Conditions of Service printed overleaf, available on request or accessible at <http://www.sgs.com/en/Terms-and-Conditions.aspx> and, for electronic format documents, subject to Terms and Conditions for Electronic Documents at <http://www.sgs.com/en/Terms-and-Conditions/Terms-e-Documents.aspx>. Attention is drawn to the limitation of liability, indemnification and jurisdiction issues defined therein. Any holder of this document is advised that information contained hereon reflects the Company's findings at the time of its intervention only and within the limits of Client's instructions, if any. The Company's sole responsibility is to its Client and this document does not exonerate parties to a transaction from exercising all their rights and obligations under the transaction documents. This document cannot be reproduced except in full, without prior written approval of the Company. Any unauthorized alteration, forgery or falsification of the content or appearance of this document is unlawful and offenders may be prosecuted to the fullest extent of the law. Unless otherwise stated the results shown in this test report refer only to the sample(s) tested.

Attention: To check the authenticity of testing /inspection report & certificate, please contact us at telephone: (86-755) 8307 1443, or email: [CN.Doccheck@sgs.com](mailto:CN.Doccheck@sgs.com)

### PBB/PBDE Testing Flow Chart

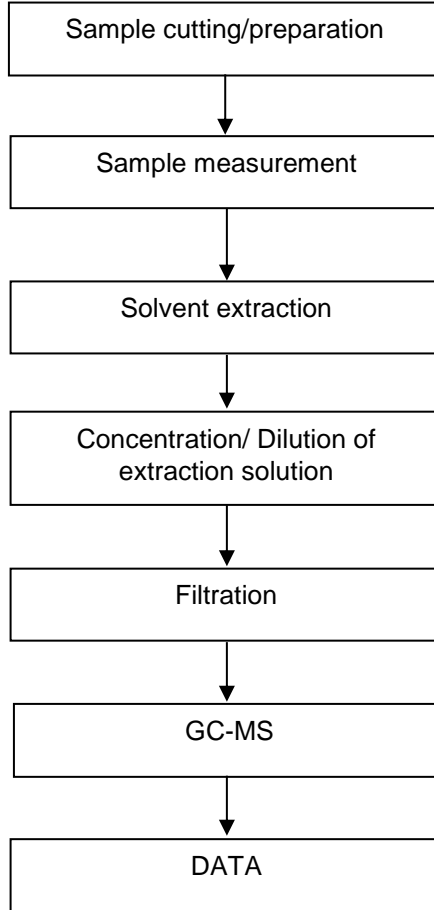

SGS-CSTC Standards Technical Services (Shanghai) Co., Ltd.  
Testing Center-Chemical Laboratory

Unless otherwise agreed in writing, this document is issued by the Company subject to its General Conditions of Service printed overleaf, available on request or accessible at <http://www.sgs.com/en/Terms-and-Conditions.aspx> and, for electronic format documents, subject to Terms and Conditions for Electronic Documents at <http://www.sgs.com/en/Terms-and-Conditions/Terms-e-Documents.aspx>. Attention is drawn to the limitation of liability, indemnification and jurisdiction issues defined therein. Any holder of this document is advised that information contained hereon reflects the Company's findings at the time of its intervention only and within the limits of Client's instructions, if any. The Company's sole responsibility is to its Client and this document does not exonerate parties to a transaction from exercising all their rights and obligations under the transaction documents. This document cannot be reproduced except in full, without prior written approval of the Company. Any unauthorized alteration, forgery or falsification of the content or appearance of this document is unlawful and offenders may be prosecuted to the fullest extent of the law. Unless otherwise stated the results shown in this test report refer only to the sample(s) tested.

Attention: To check the authenticity of testing /inspection report & certificate, please contact us at telephone: (86-755) 8307 1443, or email: [CN.Doccheck@sgs.com](mailto:CN.Doccheck@sgs.com)

3<sup>rd</sup> Building, No. 889 Yishan Road Xuhui District, Shanghai China 200233 t E&E (86-21) 61402553 f E&E (86-21) 64953679 www.sgsgroup.com.cn  
中国·上海·徐汇区宜山路889号3号楼 邮编: 200233 t HL (86-21) 61402594 f HL (86-21) 61156899 e [sgs.china@sgs.com](mailto:sgs.china@sgs.com)



### Phthalates Testing Flow Chart

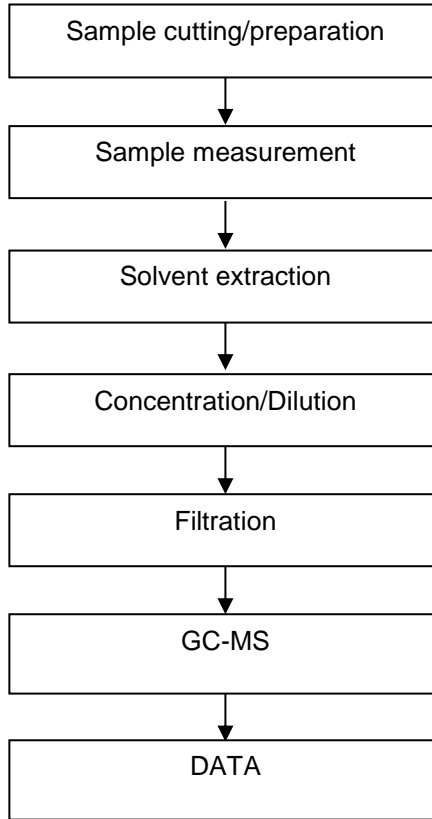

Unless otherwise agreed in writing, this document is issued by the Company subject to its General Conditions of Service printed overleaf, available on request or accessible at <http://www.sgs.com/en/Terms-and-Conditions.aspx> and, for electronic format documents, subject to Terms and Conditions for Electronic Documents at <http://www.sgs.com/en/Terms-and-Conditions/Terms-e-Documents.aspx>. Attention is drawn to the limitation of liability, indemnification and jurisdiction issues defined therein. Any holder of this document is advised that information contained hereon reflects the Company's findings at the time of its intervention only and within the limits of Client's instructions, if any. The Company's sole responsibility is to its Client and this document does not exonerate parties to a transaction from exercising all their rights and obligations under the transaction documents. This document cannot be reproduced except in full, without prior written approval of the Company. Any unauthorized alteration, forgery or falsification of the content or appearance of this document is unlawful and offenders may be prosecuted to the fullest extent of the law. Unless otherwise stated the results shown in this test report refer only to the sample(s) tested.

Attention: To check the authenticity of testing / inspection report & certificate, please contact us at telephone: (86-755) 8307 1443, or email: [CN.Doccheck@sgs.com](mailto:CN.Doccheck@sgs.com)

SGS CSTC (Shanghai) Technical Services Co., Ltd.  
Testing Center-Chemical Laboratory

3<sup>rd</sup> Building, No. 889 Yishan Road Xuhui District, Shanghai China 200233  
中国·上海·徐汇区宜山路889号3号楼 邮编: 200233

t E&E (86-21) 61402553 f E&E (86-21) 64953679 www.sgsgroup.com.cn  
t HL (86-21) 61402594 f HL (86-21) 61156899 e sgs.china@sgs.com

## Test Report

No.: SHAEC24003093301\_1

Date: Mar 05, 2024

Page 10 of 12

Attachment:

05-01/03/04/06/08/09/14/15/18/19/20/24/24A/25/27/28/29/30/31/32/36/37/38/39/  
 40/52/53/60/90/92/92S/93/93S/94/94A/95/95A/03S/04S/06S/27S/37S/40S/60S/  
 93S/06TH/36TH/39TH/40TH  
 10-01/03/04/06/07/09/14/15/16/17/20/21/24/27/29/30/31/32/33/36/37/38/39/40/  
 40S/52/53/66/71/80  
 KELE-03/04/06/07/09/14/15/17/21/24/27/29/30/32/36/37/39/40/52/53/55/66/66Y/  
 71/03S/53S/14Z/24Z/32Z/53Z  
 KL-14/23/24/32/52/0300/0600/1400/1400G/1700/1700L/2400/2400G/2401/2402/  
 2402G/2700/3200/3200G/5200G/3700/4000/5200/6000/9400/9400A/9400B/14N/  
 23N/24N/32N/52N/1400N/2400N/2401N/2402N/3200N/5200N/14GN/24GN/32GN/52GN  
 KS-03/06/14/24/32/36/37/40/53/60/93/93RH  
 NP05-03/06/14/24/27/32/37/40/52/60/27(C)/40(C)/60(C)  
 AF-03/06/14/24/32/40/52/90/93  
 05N-1400/1500/2400/2600/2600A/3200/5200/1422/2322/2422/2622/3222/5222/  
 1466/2366/2466/2666/3266/5266/1466B/2366B/2466B/2666B/3266B/5266B/  
 1466Y/5266BY/1400N/2400N/2600N/3200N/5200N/1400G/2400G/2600G/3200G/  
 5200G  
 FLPT1000/1100/1300/1400/1500/1600/2000/2700/3200/3700/3900/5200/6000/  
 7000/9000  
 FTR-03/06/14/15/24/26/70  
 FL05-03/04/06/09/14/15/18/19/20/24/25/27/28/29/30/32/36/37/38/39/40/52/53/60/  
 90/92/93/94  
 FL-0300/0600/1400/2400/2401/2402/2700/3200/4000/5200/6000/1400N/2402N/  
 3200N/5200N  
 PRS-1400/2300/2400/2600/3200/5200/0366/1466/2366/2466/2666/3266/5266/  
 1466N/1466YN/2366N/2466N/2666N/3266N/5266N/1466R/1466RY/2666F/  
 2666R/3266R/5266R/14G/26G/32G/52G/14GE/26GE/26GEQ/32GE/52GE/1477/  
 2377/3277/5277/14MO/26MO/32MO/52MO  
 UNE-1400/2400/2600/3200/5200/14N/26N/32N/52N/14R/26R/32R/52R/9400  
 UNS-14 LH/24 LH/26/26MR/28 LH/32 LH/52 LH  
 UN-UBK  
 65-03/06/07/07B/09/14/16/18/21/23/26/29/30/31/32/34/38/42/42A/42B/50/51/60/  
 92/93/600189  
 JL-14/24/26/28/32/52/93  
 JXL801C/802C/803/804C/805C/806C/807C/801CTH/802CTH/803CTH/804CTH/  
 805CTH/806CTH/807CTH/809CTH  
 PSE-1400/1400Y/2322/2400/2600/2600R/3200/5200/1422/2622/3222/5222/  
 0300YM/0600YM/2400HQ  
 PPO-0100/0300/0600/1400/1500/1800/2000/2400/2600/2700/2900/3200/3600/  
 3700/3900/4000/5200/6000/7100/9300/9400/2600LH/0300ET/0600ET/1400ET/  
 1500ET/1800ET/2000ET/2400ET/2600ET/2700ET/2900ET/3200ET/3600ET/  
 3700ET/3900ET/4000ET/5200ET/6000ET/7100ET/9300ET  
 PUV-0300/060/1400/1500/2600/2900/3200/3800/3900/4000/5200/5201/6000/  
 7000/9300/1400LED/2600LED/3200LED/3870LED/4000LED/5200LED/03E/06E/  
 14E/15E/24E/26E/29E/30E/32E/39E/40E/52E/52BKE/60E/71E/95R/14E(LED)/  
 24E(LED)/32E(LED)/40E(LED)/52E(LED)/03LR/06LR/14LR/15LR/24LR/93  
 PWO-03/14/24/29/32/58/59/59A/59B/60/1403/1403B/1403F/1403ZJ/2403/2403A/  
 2403ZJ/3203/3203A/3203ZJ/5202/5202B/5202F/5202H/5202ZJ/5203/5802/5901/5902  
 YZB-03/04/06/40/92S/93S/95A/2410/9400/9400A/1466N/2366N/2666N/3266N/  
 5266N  
 90-82/83/90/91/92 94-90/90A JB90-90 JB94-90



SGS-CSTC (Shanghai) Technical Services (Shanghai) Co., Ltd.  
 Testing Center-Chemical Laboratory

Unless otherwise agreed in writing, this document is issued by the Company subject to its General Conditions of Service printed overleaf, available on request or accessible at <http://www.sgs.com/en/Terms-and-Conditions.aspx> and, for electronic format documents, subject to Terms and Conditions for Electronic Documents at <http://www.sgs.com/en/Terms-and-Conditions/Terms-e-Document.aspx>. Attention is drawn to the limitation of liability, indemnification and jurisdiction issues defined therein. Any holder of this document is advised that information contained hereon reflects the Company's findings at the time of its intervention only and within the limits of Client's instructions, if any. The Company's sole responsibility is to its Client and this document does not exonerate parties to a transaction from exercising all their rights and obligations under the transaction documents. This document cannot be reproduced except in full, without prior written approval of the Company. Any unauthorized alteration, forgery or falsification of the content or appearance of this document is unlawful and offenders may be prosecuted to the fullest extent of the law. Unless otherwise stated the results shown in this test report refer only to the sample(s) tested.

Attention: To check the authenticity of testing /inspection report & certificate, please contact us at telephone: (86-755) 8307 1443, or email: [CN.Doccheck@sgs.com](mailto:CN.Doccheck@sgs.com)

3<sup>rd</sup> Building, No.889 Yishan Road Xuhui District, Shanghai China 200233 t E&E (86-21) 61402553 f E&E (86-21) 64953679 www.sgsgroup.com.cn  
 中国·上海·徐汇区宜山路889号3号楼 邮编: 200233 t HL (86-21) 61402594 f HL (86-21) 61156899 e sgs.china@sgs.com

## Test Report

No.: SHAEC24003093301\_1

Date: Mar 05, 2024

Page 11 of 12

1000 /3000/ 3333 /4000 /5000 PMD UV-14/26/32/52/40A/40B  
19/59/402/71/79/52-94/2527/62#/  
30-90/PPO-6/PPO-80/PPO-92/PPO-94/PPO-402/ FT-92  
PPO-3800/3800ET/90-92/95



SGS CSTC (Shanghai) Co., Ltd.  
Testing Center-Chemical Laboratory

Unless otherwise agreed in writing, this document is issued by the Company subject to its General Conditions of Service printed overleaf, available on request or accessible at <http://www.sgs.com/en/Terms-and-Conditions.aspx> and, for electronic format documents, subject to Terms and Conditions for Electronic Documents at <http://www.sgs.com/en/Terms-and-Conditions/Terms-e-Documents.aspx>. Attention is drawn to the limitation of liability, indemnification and jurisdiction issues defined therein. Any holder of this document is advised that information contained hereon reflects the Company's findings at the time of its intervention only and within the limits of Client's instructions, if any. The Company's sole responsibility is to its Client and this document does not exonerate parties to a transaction from exercising all their rights and obligations under the transaction documents. This document cannot be reproduced except in full, without prior written approval of the Company. Any unauthorized alteration, forgery or falsification of the content or appearance of this document is unlawful and offenders may be prosecuted to the fullest extent of the law. Unless otherwise stated the results shown in this test report refer only to the sample(s) tested.

Attention: To check the authenticity of testing /inspection report & certificate, please contact us at telephone: (86-755) 8307 1443, or email: [CN.Doccheck@sgs.com](mailto:CN.Doccheck@sgs.com)

3<sup>rd</sup> Building, No. 889 Yishan Road Xuhui District, Shanghai China 200233 t E&E (86-21) 61402553 f E&E (86-21) 64953679 www.sgsgroup.com.cn  
中国·上海·徐汇区宜山路889号3号楼 邮编: 200233 t HL (86-21) 61402594 f HL (86-21) 61156899 e [sgs.china@sgs.com](mailto:sgs.china@sgs.com)

## Test Report

No.: SHAEC24003093301\_1

Date: Mar 05, 2024

Page 12 of 12

### Sample Photo:



SGS authenticate the photo on original report only  
\*\*\* End of Report \*\*\*



Unless otherwise agreed in writing, this document is issued by the Company subject to its General Conditions of Service printed overleaf, available on request or accessible at <http://www.sgs.com/en/Terms-and-Conditions.aspx> and, for electronic format documents, subject to Terms and Conditions for Electronic Documents at <http://www.sgs.com/en/Terms-and-Conditions/Terms-e-Documents.aspx>. Attention is drawn to the limitation of liability, indemnification and jurisdiction issues defined therein. Any holder of this document is advised that information contained hereon reflects the Company's findings at the time of its intervention only and within the limits of Client's instructions, if any. The Company's sole responsibility is to its Client and this document does not exonerate parties to a transaction from exercising all their rights and obligations under the transaction documents. This document cannot be reproduced except in full, without prior written approval of the Company. Any unauthorized alteration, forgery or falsification of the content or appearance of this document is unlawful and offenders may be prosecuted to the fullest extent of the law. Unless otherwise stated the results shown in this test report refer only to the sample(s) tested.

Attention: To check the authenticity of testing / inspection report & certificate, please contact us at telephone: (86-755) 8307 1443, or email: [CN.Doccheck@sgs.com](mailto:CN.Doccheck@sgs.com)

3<sup>rd</sup> Building, No. 889 Yishan Road Xuhui District, Shanghai China 200233 t E&E (86-21) 61402553 f E&E (86-21) 64953679 www.sgsgroup.com.cn  
中国·上海·徐汇区宜山路889号3号楼 邮编: 200233 t HL (86-21) 61402594 f HL (86-21) 61156899 e [sgs.china@sgs.com](mailto:sgs.china@sgs.com)

# Test Report

No.: SHAEC24003093303\_1

Date: Mar 05, 2024

Page 1 of 5

Client Name: SHANGHAI PEONY PRINTING INK CO.,LTD  
 Client Address: No.560 Xujiahui Road,Huangpu District,Shanghai, China

Sample Name: Offset printing ink products  
 Client Ref. Information: See attachment  
 Sample Type: Sheet-fed offset ink  
 Sample Preparation/Pretreatment: No preparation  
 Manufacturer: Anhui Huayi Rixin Technology Co.,Ltd

The above sample(s) and information were provided by the client.

**THIS REPORT IS TO SUPERSEDE TEST REPORT NO.SHAEC24003093303, DATE: Feb 29, 2024.**

SGS Job No.: SHP24-004567  
 Sample Receiving Date: Feb 23, 2024  
 Testing Period: Feb 23, 2024 ~ Feb 29, 2024  
 Test Requested: Select test(s) as requested by the client.  
 Test Method(s): Please refer to next page(s).  
 Test Result(s): Please refer to next page(s).

Test Requirement	Conclusion
HJ 2542-2016-Volatile Organic Compounds (VOC)	Pass
HJ 2542-2016-Benzene, Toluene, Xylene and Ethylbenzene	Pass

Signed for and on behalf of  
 SGS-CSTC Standards Technical Services (Shanghai) Co., Ltd.

Dora Hu 胡敏  
 Approved Signatory

scan to see the report



666E3F0E

This report is English version of SHAEC24003093304\_1.



Unless otherwise agreed in writing, this document is issued by the Company subject to its General Conditions of Service printed overleaf, available on request or accessible at <http://www.sgs.com/en/Terms-and-Conditions.aspx> and, for electronic format documents, subject to Terms and Conditions for Electronic Documents at <http://www.sgs.com/en/Terms-and-Conditions/Terms-e-Documents.aspx>. Attention is drawn to the limitation of liability, indemnification and jurisdiction issues defined therein. Any holder of this document is advised that information contained hereon reflects the Company's findings at the time of its intervention only and within the limits of Client's instructions, if any. The Company's sole responsibility is to its Client and this document does not exonerate parties to a transaction from exercising all their rights and obligations under the transaction documents. This document cannot be reproduced except in full, without prior written approval of the Company. Any unauthorized alteration, forgery or falsification of the content or appearance of this document is unlawful and offenders may be prosecuted to the fullest extent of the law. Unless otherwise stated the results shown in this test report refer only to the sample(s) tested.

Attention: To check the authenticity of testing/inspection report & certificate, please contact us at telephone: (86-755) 8307 1443, or email: [CN.Doccheck@sgs.com](mailto:CN.Doccheck@sgs.com)

SGS-CSTC Standards Technical Services (Shanghai) Co., Ltd.  
 Testing Center-Chemical Laboratory

3<sup>rd</sup> Building, No.889 Yishan Road Xuhui District, Shanghai China 200233 t E&E (86-21) 61402553 f E&E (86-21) 64953679 www.sgsgroup.com.cn  
 中国·上海·徐汇区宜山路889号3号楼 邮编: 200233 t HL (86-21) 61402594 f HL (86-21) 61156899 e sgs.china@sgs.com

**Test Result(s):**

Test Part Description:

SN ID	Sample No.	SGS Sample ID	Description
SN1	A1	SHA24-0030933-0001.C001	Black mud

Remarks:

- (1) 1 mg/kg = 1 ppm = 0.0001%
- (2) MDL = Method Detection Limit
- (3) ND = Not Detected (< MDL)
- (4) “-“ = Not Regulated

**HJ 2542-2016-Volatile Organic Compounds (VOC)**

Test Method: With reference to HJ 2542-2016 Annex B and GB/T 23986-2009.

Test Item(s)	Limit	Unit(s)	MDL	A1
Volatile Organic Compounds (VOC)	3	%	0.5	ND
<b>Conclusion</b>				<b>Pass</b>

**Notes:**

- (1) Test result is calculated by GB/T 23986-2009 Clause 10.2.

**HJ 2542-2016-Benzene, Toluene, Xylene and Ethylbenzene**

Test Method: With reference to HJ 2542-2016 Annex C, analysis was performed by GC-FID-MS.

Test Item(s)	Limit	Unit(s)	MDL	A1
Benzene	-	mg/kg	10	ND
Toluene	-	mg/kg	10	ND
Ethylbenzene	-	mg/kg	10	ND
Xylene	-	mg/kg	10	ND
Sum of (benzene+toluene+ethylbenzene+xylene)	100	mg/kg	-	ND
<b>Conclusion</b>				<b>Pass</b>

This report updates Client Ref. Information.

Unless otherwise stated, the decision rule for conformity reporting is based on Binary Statement for Simple Acceptance Rule (w=0) stated in ILAC-G8:09/2019.



Unless otherwise agreed in writing, this document is issued by the Company subject to its General Conditions of Service printed overleaf, available on request or accessible at <http://www.sgs.com/en/Terms-and-Conditions.aspx> and, for electronic format documents, subject to Terms and Conditions for Electronic Documents at <http://www.sgs.com/en/Terms-and-Conditions/Terms-e-Documents.aspx>. Attention is drawn to the limitation of liability, indemnification and jurisdiction issues defined therein. Any holder of this document is advised that information contained hereon reflects the Company's findings at the time of its intervention only and within the limits of Client's instructions, if any. The Company's sole responsibility is to its Client and this document does not exonerate parties to a transaction from exercising all their rights and obligations under the transaction documents. This document cannot be reproduced except in full, without prior written approval of the Company. Any unauthorized alteration, forgery or falsification of the content or appearance of this document is unlawful and offenders may be prosecuted to the fullest extent of the law. Unless otherwise stated the results shown in this test report refer only to the sample(s) tested.

**Attention: To check the authenticity of testing /inspection report & certificate, please contact us at telephone: (86-755) 8307 1443, or email: CN.Doccheck@sgs.com**

SGS-CSTC Standards Technical Services (Shanghai) Co., Ltd. 3<sup>rd</sup> Building, No. 889 Yishan Road Xuhui District, Shanghai China 200233 t E&E (86-21) 61402553 f E&E (86-21) 64953679 www.sgsgroup.com.cn  
 中国·上海·徐汇区宜山路889号3号楼 邮编: 200233 t HL (86-21) 61402594 f HL (86-21) 61156899 e sgs.china@sgs.com



## Test Report

No.: SHAEC24003093303\_1

Date: Mar 05, 2024

Page 3 of 5

Attachment:

05-01/03/04/06/08/09/14/15/18/19/20/24/24A/25/27/28/29/30/31/32/36/37/38/39/  
40/52/53/60/90/92/92S/93/93S/94/94A/95/95A/03S/04S/06S/27S/37S/40S/60S/  
93S/06TH/36TH/39TH/40TH  
10-01/03/04/06/07/09/14/15/16/17/20/21/24/27/29/30/31/32/33/36/37/38/39/40/  
40S/52/53/66/71/80  
KELE-03/04/06/07/09/14/15/17/21/24/27/29/30/32/36/37/39/40/52/53/55/66/66Y/  
71/03S/53S/14Z/24Z/32Z/53Z  
KL-14/23/24/32/52/0300/0600/1400/1400G/1700/1700L/2400/2400G/2401/2402/  
2402G/2700/3200/3200G/5200G/3700/4000/5200/6000/9400/9400A/9400B/14N/  
23N/24N/32N/52N/1400N/2400N/2401N/2402N/3200N/5200N/14GN/24GN/32GN/52GN  
KS-03/06/14/24/32/36/37/40/53/60/93/93RH  
NP05-03/06/14/24/27/32/37/40/52/60/27(C)/40(C)/60(C)  
AF-03/06/14/24/32/40/52/90/93  
05N-1400/1500/2400/2600/2600A/3200/5200/1422/2322/2422/2622/3222/5222/  
1466/2366/2466/2666/3266/5266/1466B/2366B/2466B/2666B/3266B/5266B/  
1466Y/5266BY/1400N/2400N/2600N/3200N/5200N/1400G/2400G/2600G/3200G/  
5200G  
FLPT1000/1100/1300/1400/1500/1600/2000/2700/3200/3700/3900/5200/6000/  
7000/9000  
FTR-03/06/14/15/24/26/70  
FL05-03/04/06/09/14/15/18/19/20/24/25/27/28/29/30/32/36/37/38/39/40/52/53/60/  
90/92/93/94  
FL-0300/0600/1400/2400/2401/2402/2700/3200/4000/5200/6000/1400N/2402N/  
3200N/5200N  
PRS-1400/2300/2400/2600/3200/5200/0366/1466/2366/2466/2666/3266/5266/  
1466N/1466YN/2366N/2466N/2666N/3266N/5266N/1466R/1466RY/2666F/  
2666R/3266R/5266R/14G/26G/32G/52G/14GE/26GE/26GEQ/32GE/52GE/1477/  
2377/3277/5277/14MO/26MO/32MO/52MO  
UNE-1400/2400/2600/3200/5200/14N/26N/32N/52N/14R/26R/32R/52R/9400  
UNS-14 LH/24 LH/26/26MR/28 LH/32 LH/52 LH  
UN-UBK  
65-03/06/07/07B/09/14/16/18/21/23/26/29/30/31/32/34/38/42/42A/42B/50/51/60/  
92/93/600189  
JL-14/24/26/28/32/52/93  
JXL801C/802C/803/804C/805C/806C/807C/801CTH/802CTH/803CTH/804CTH/  
805CTH/806CTH/807CTH/809CTH  
PSE-1400/1400Y/2322/2400/2600/2600R/3200/5200/1422/2622/3222/5222/  
0300YM/0600YM/2400HQ  
PPO-0100/0300/0600/1400/1500/1800/2000/2400/2600/2700/2900/3200/3600/  
3700/3900/4000/5200/6000/7100/9300/9400/2600LH/0300ET/0600ET/1400ET/  
1500ET/1800ET/2000ET/2400ET/2600ET/2700ET/2900ET/3200ET/3600ET/  
3700ET/3900ET/4000ET/5200ET/6000ET/7100ET/9300ET  
PUV-0300/060/1400/1500/2600/2900/3200/3800/3900/4000/5200/5201/6000/  
7000/9300/1400LED/2600LED/3200LED/3870LED/4000LED/5200LED/03E/06E/  
14E/15E/24E/26E/29E/30E/32E/39E/40E/52E/52BKE/60E/71E/95R/14E(LED)/  
24E(LED)/32E(LED)/40E(LED)/52E(LED)/03LR/06LR/14LR/15LR/24LR/93  
PWO-03/14/24/29/32/58/59/59A/59B/60/1403/1403B/1403F/1403ZJ/2403/2403A/  
2403ZJ/3203/3203A/3203ZJ/5202/5202B/5202F/5202H/5202ZJ/5203/5802/5901/5902  
YZB-03/04/06/40/92S/93S/95A/2410/9400/9400A/1466N/2366N/2666N/3266N/  
5266N  
90-82/83/90/91/92 94-90/90A JB90-90 JB94-90



SGS-CSTC 检测技术有限公司  
Testing Center-Chemical Services

Unless otherwise agreed in writing, this document is issued by the Company subject to its General Conditions of Service printed overleaf, available on request or accessible at <http://www.sgs.com/en/Terms-and-Conditions.aspx> and, for electronic format documents, subject to Terms and Conditions for Electronic Documents at <http://www.sgs.com/en/Terms-and-Conditions/Terms-e-Documents.aspx>. Attention is drawn to the limitation of liability, indemnification and jurisdiction issues defined therein. Any holder of this document is advised that information contained hereon reflects the Company's findings at the time of its intervention only and within the limits of Client's instructions, if any. The Company's sole responsibility is to its Client and this document does not exonerate parties to a transaction from exercising all their rights and obligations under the transaction documents. This document cannot be reproduced except in full, without prior written approval of the Company. Any unauthorized alteration, forgery or falsification of the content or appearance of this document is unlawful and offenders may be prosecuted to the fullest extent of the law. Unless otherwise stated the results shown in this test report refer only to the sample(s) tested.

Attention: To check the authenticity of testing /inspection report & certificate, please contact us at telephone: (86-755) 8307 1443, or email: [CN.Doccheck@sgs.com](mailto:CN.Doccheck@sgs.com)

3<sup>rd</sup> Building, No.889 Yishan Road Xuhui District, Shanghai China 200233  
中国·上海·徐汇区宜山路889号3号楼 邮编: 200233

t E&E (86-21) 61402553 f E&E (86-21) 64953679 www.sgsgroup.com.cn  
t HL (86-21) 61402594 f HL (86-21) 61156899 e sgs.china@sgs.com



## Test Report

No.: SHAEC24003093303\_1

Date: Mar 05, 2024

Page 4 of 5

1000 /3000/ 3333 /4000 /5000 PMD UV-14/26/32/52/40A/40B  
19/59/402/71/79/52-94/2527/62#/  
30-90/PPO-6/PPO-80/PPO-92/PPO-94/PPO-402/ FT-92  
PPO-3800/3800ET/90-92/95



SGS CSTC (Shanghai) Co., Ltd.  
Testing Center-Chemical Laboratory

Unless otherwise agreed in writing, this document is issued by the Company subject to its General Conditions of Service printed overleaf, available on request or accessible at <http://www.sgs.com/en/Terms-and-Conditions.aspx> and, for electronic format documents, subject to Terms and Conditions for Electronic Documents at <http://www.sgs.com/en/Terms-and-Conditions/Terms-e-Documents.aspx>. Attention is drawn to the limitation of liability, indemnification and jurisdiction issues defined therein. Any holder of this document is advised that information contained hereon reflects the Company's findings at the time of its intervention only and within the limits of Client's instructions, if any. The Company's sole responsibility is to its Client and this document does not exonerate parties to a transaction from exercising all their rights and obligations under the transaction documents. This document cannot be reproduced except in full, without prior written approval of the Company. Any unauthorized alteration, forgery or falsification of the content or appearance of this document is unlawful and offenders may be prosecuted to the fullest extent of the law. Unless otherwise stated the results shown in this test report refer only to the sample(s) tested.

Attention: To check the authenticity of testing /inspection report & certificate, please contact us at telephone: (86-755) 8307 1443, or email: [CN.Doccheck@sgs.com](mailto:CN.Doccheck@sgs.com)

3<sup>rd</sup> Building, No. 889 Yishan Road Xuhui District, Shanghai China 200233 t E&E (86-21) 61402553 f E&E (86-21) 64953679 www.sgsgroup.com.cn  
中国·上海·徐汇区宜山路889号3号楼 邮编: 200233 t HL (86-21) 61402594 f HL (86-21) 61156899 e [sgs.china@sgs.com](mailto:sgs.china@sgs.com)



## Test Report

No.: SHAEC24003093303\_1

Date: Mar 05, 2024

Page 5 of 5

### Sample Photo:



SGS authenticate the photo on original report only  
 \*\*\* End of Report \*\*\*

有限公司



Unless otherwise agreed in writing, this document is issued by the Company subject to its General Conditions of Service printed overleaf, available on request or accessible at <http://www.sgs.com/en/Terms-and-Conditions.aspx> and, for electronic format documents, subject to Terms and Conditions for Electronic Documents at <http://www.sgs.com/en/Terms-and-Conditions/Terms-e-Documents.aspx>. Attention is drawn to the limitation of liability, indemnification and jurisdiction issues defined therein. Any holder of this document is advised that information contained hereon reflects the Company's findings at the time of its intervention only and within the limits of Client's instructions, if any. The Company's sole responsibility is to its Client and this document does not exonerate parties to a transaction from exercising all their rights and obligations under the transaction documents. This document cannot be reproduced except in full, without prior written approval of the Company. Any unauthorized alteration, forgery or falsification of the content or appearance of this document is unlawful and offenders may be prosecuted to the fullest extent of the law. Unless otherwise stated the results shown in this test report refer only to the sample(s) tested.

Attention: To check the authenticity of testing / inspection report & certificate, please contact us at telephone: (86-755) 8307 1443, or email: [CN.Doccheck@sgs.com](mailto:CN.Doccheck@sgs.com)

3<sup>rd</sup> Building, No. 889 Yishan Road Xuhui District, Shanghai China 200233 t E&E (86-21) 61402553 f E&E (86-21) 64953679 www.sgsgroup.com.cn  
 中国·上海·徐汇区宜山路889号3号楼 邮编: 200233 t HL (86-21) 61402594 f HL (86-21) 61156899 e sgs.china@sgs.com